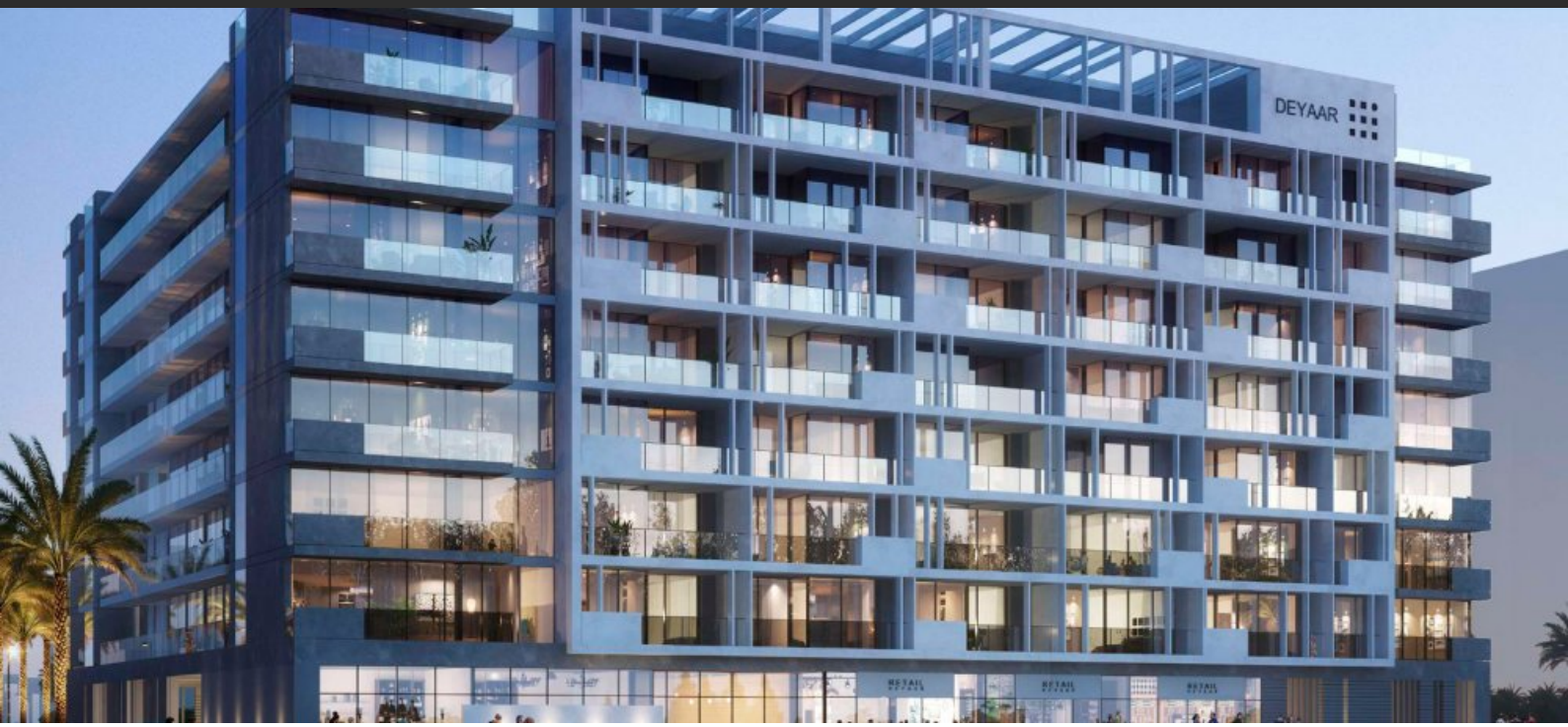


# MILLENNIUM TALIA RESIDENCES

## AED 958 000 - 1 618 090

□□□□□□□□

| | |
|---|---|
| □□□ | Dubai |
| □□□□□□ | □□□□□□□□□□ |
| □□□□□□ □□ □□ | 8300 □ |
| □□□□ □□□□□ □□ □□□ | 30400 □ |
| □□□□ □□□□ □□ □□□□ | IV □□□□□□□, 2025 |

# [illegible]

## [illegible]

- [illegible]
- [illegible]
- [illegible]
- [illegible]
- [illegible]
- [illegible]
- [illegible]

## [illegible]

- [illegible]
- [illegible]
- [illegible]
- [illegible]
- [illegible]
- [illegible]
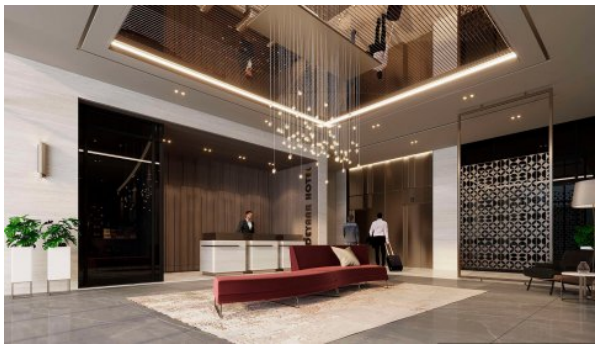
□□□□ □□□□□